Look EVAN

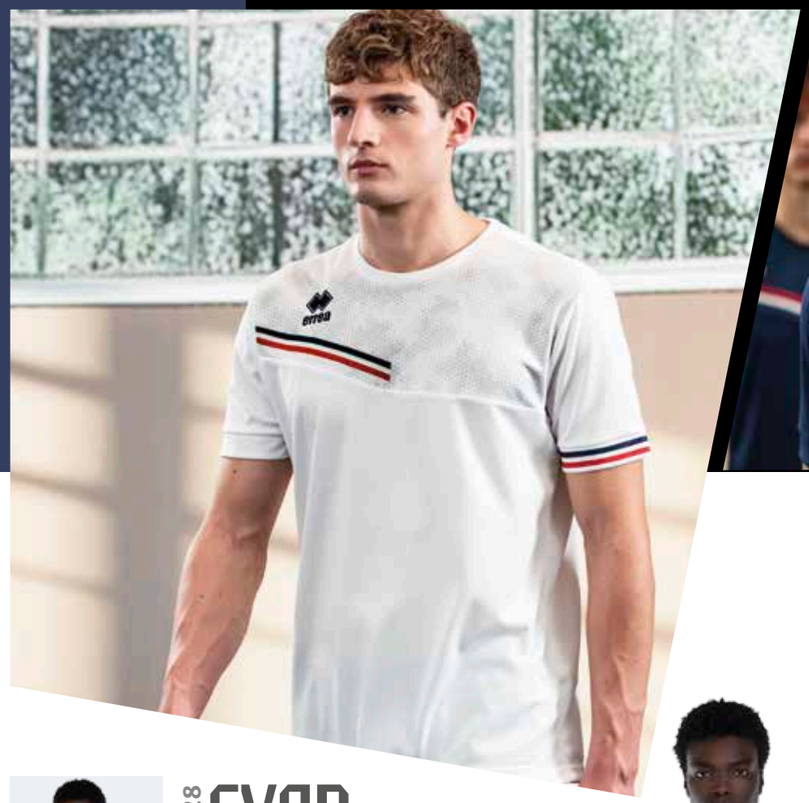

00410 white/navy/red
05210 white/blue/navy
06640 blue/navy/white
02060 navy/red/white
03480 navy/yellow/white
07780 black/anthracite/white

05660 yellow/black/white
02850 orange/black/white
00670 red/black/white
03280 maroon/grey/white
05850 green/grey/white
96340 military green/green fluo/white

SPECIAL ORDER

ELSA

IT FITS LIKE CORINNE

€ 39,50 Adult **PMMV3C** *S»XXL*

€ 38,50 Junior **PMMV4C** *YXS-XXS-XS*

MIN. 50 PCS
min. 10 per size
with multiples of 2

2028 EVAN

€ 39,50 Adult **HM0E0C** *S»3XL*

€ 38,50 Junior **HM0E1C** *YXS-XXS-XS*

FUTURE 100% Polyester (recycled)- 140 g/mq

- *Inserto in transfer*
- *Manica giro*
- *Parasudore interno elastico*
- *Girocollo*
- *Fettucce in transfer*

- *Sublimated insert*
- *Set-in sleeves*
- *Stretched inner neck tape*
- *Round neck*
- *Sublimated trims*

- *Inserto sublimado*
- *Manga pegada*
- *Banda de sudor elástica interior*
- *Cuello redondo*
- *Ribetes en sublimado*

OEKO TEX® STANDARD 100 25CX00124 CENTROCOT

Global Recycled Standard ©Textile Exchange
Main Fabric
100% GRS Recycled Polyester
Certified by **ICEA**
ICEA-TX-3514

KIT

EVAN	EDO	BONN	NEW SKIN
AD	~~€ 60,50~~	~~€ 61,00~~	~~€ 55,00~~
	€ 48,40	€ 48,80	€ 44,00
JR	~~€ 59,00~~	~~€ 59,00~~	~~€ 54,00~~
	€ 47,20	€ 47,20	€ 43,20

SPECIAL ORDER

EDISON

IT FITS LIKE ALEX

€ 36,50 Adult **PMMP3S** *S»3XL*

€ 35,00 Junior **PMMP4S** *YXS-XXS-XS*

MIN. 50 PCS
min. 10 per size
with multiples of 2

2028 ELOY

€ 36,50 Adult **HM0G0S** *S»XXL*

€ 35,00 Junior **HM0G1S** *YXS-XXS-XS*

FUTURE 100% Polyester (recycled)- 140 g/mq

- *Inserto in transfer*
- *Maglia smanicata*
- *Parasudore interno elastico*
- *Girocollo*
- *Fettucce in transfer*

- *Sublimated insert*
- *Sleeveless T-shirt*
- *Stretched inner neck tape*
- *Round neck*
- *Sublimated trims*

- *Inserto sublimado*
- *Camiseta sin mangas*
- *Banda de sudor elástica interior*
- *Cuello redondo*
- *Ribetes en sublimado*

OEKO TEX® STANDARD 100 25CX00124 CENTROCOT

Global Recycled Standard ©Textile Exchange
Main Fabric
100% GRS Recycled Polyester
Certified by **ICEA**
ICEA-TX-3514

KIT

ELOY		VOLLEYBALL	PREMIER	CARYS 3.0	AMAZON PRO
AD		~~€ 68,00~~	~~€ 68,00~~	~~€ 59,00~~	~~€ 59,00~~
		€ 54,40	€ 54,40	€ 47,20	€ 47,20
JR		~~€ 65,50~~	~~€ 66,50~~	~~€ 57,50~~	~~€ 57,50~~
		€ 52,40	€ 53,20	€ 46,00	€ 46,00

00410 white/navy/red | 05210 white/blue/navy | 06640 blue/navy/white | 03480 navy/yellow/white | 02060 navy/red/white

00670 red/black/white | 03280 maroon/grey/white | 05850 green/grey/white | 96340 military green/green fluo/white | 07780 black/anthracite/white

2028 EMIR

€ 43,50 Adult **HM0F0C** *S»3XL*

€ 43,50 Junior **HM0F1C** *YXS-XXS-XS*

FUTURE 100% Polyester (recycled)- 140 g/mq

2028 EDEN

€ 43,50 Adult **HM0I0C** *S»XXL*

€ 43,50 Junior **HM0I1C** *YXS-XXS-XS*

FUTURE 100% Polyester (recycled)- 140 g/mq

OEKO TEX® STANDARD 100 25CX00124 CENTROCOT

Global Recycled Standard ©TextileExchange

Main Fabric
100% GRS Recycled Polyester
Certified by **ICEA**
ICEA-TX-3514

- *Inserto in transfer*
- *Manica a giro*
- *Collo a camicia con due bottoni*
- *Fettucce in transfer*

- *Sublimated insert*
- *Set-in sleeves*
- *Shirt collar with two buttons*
- *Sublimated trims*

- *Inserto sublimado*
- *Manga pegada*
- *Cuello camisero con dos botones*
- *Ribetes en sublimado*

RECOMMENDEND COMBINATION

EMIR
CODY - REGULO - MYRON - MATTY

EDEN
CODY - CARLY - REGULO - MYRON - MATTY

2028 EBER

€ 62,50	€ 62,50
Adult	Junior
HG0H0Z	**HG0H1Z**
S»3XL	*YXS-XXS-XS*

ELASTIC_TRICOT 100% polyester - 200 g/mq

- *Inserto in transfer*
- *Cerniera full-zip e cappuccio regolabile con laccioli*
- *Polsini e fascione in costina elasticizzata*
- *Tasche laterali con cerniera*
- *Fettucce in transfer*

- *Sublimated insert*
- *Full zip and adjustable drawstring hood*
- *Stretched ribbed waistband and cuffs*
- *Zipped side pockets*
- *Sublimated trims*

- *Inserto sublimado*
- *Cremallera completa y capucha ajustable con cordón*
- *Puños y cinturilla elásticos*
- *Bolsillos laterales*
- *Ribete en sublimado*

OEKO TEX® STANDARD 100 074744.0 CENTROCOT

RECOMMENDEND COMBINATION

EBER

MYRON - MATTY - MILO 3.0 - VANESSA 3.0 - CLAYTON 3.0 - VALERY - FLANN

00410 white/navy/red
05210 white/blue/navy
06640 blue/navy/white
03480 navy/yellow/white
02060 navy/red/white

00670 red/black/white
03280 maroon/grey/white
05850 green/grey/white
96340 military green/green fluo/white
07780 black/anthracite/white

2028 ERICK

€ 46,00 Adult **HG0J0Z** *S»3XL*

€ 43,50 Junior **HG0J1Z** *YXS-XXS-XS*

ELASTIC_TRICOT 100% polyester - 200 g/mq

2028 ESTELLA

€ 46,00 Adult **HG0G0Z** *S»XXL*

€ 43,50 Junior **HG0G1Z** *YXS-XXS-XS*

ELASTIC_TRICOT 100% polyester - 200 g/mq

OEKO TEX® STANDARD 100 074744.O CENTROCOT

- *Inserto in transfer*
- *Cerniera full-zip*
- *Polsini e fascione in costina elasticizzata*
- *Tasche laterali con cerniera*
- *Fettucce in transfer*

- *Sublimated insert*
- *Full zip*
- *Stretched ribbed waistband and cuffs*
- *Zipped side pockets*
- *Sublimated trims*

- *Inserto sublimado*
- *Cremallera completa*
- *Puños y cinturilla elásticos*
- *Bolsillos laterales*
- *Ribete en sublimado*

RECOMMENDEND COMBINATION

ERICK
MYRON - MATTY - MILO 3.0 - CLAYTON 3.0 - FLANN

ESTELLA
MYRON - MATTY - VANESSA 3.0 - VALERY - FLANN

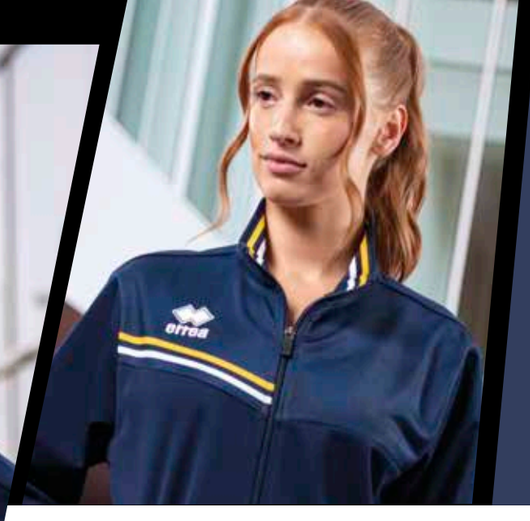

2028 ELTON

€ 46,00 Adult
HG0L0Z
S»3XL

€ 43,50 Junior
HG0L1Z
YXS-XXS-XS

PIQUET 100% polyester - 215 g/mq
ELASTIC_TRICOT 100% polyester - 200 g/mq

- *Inserto in transfer*
- *Cerniera full-zip*
- *Polsini e fascione in costina elasticizzata*
- *Tasche laterali con cerniera*
- *Fettucce in transfer*

- *Sublimated insert*
- *Full zip*
- *Stretched ribbed waistband and cuffs*
- *Zipped side pockets*
- *Sublimated trims*

- *Inserto sublimado*
- *Cremallera completa*
- *Puños y cinturilla elásticos*
- *Bolsillos laterales*
- *Ribete en sublimado*

OEKO TEX® STANDARD 100 074744.O CENTROCOT

RECOMMENDEND COMBINATION

ELTON
VIRGO - MILO 3.0 - VANESSA 3.0 - CLAYTON 3.0 - VALERY - KEY - FLANN

00410
white/navy/red

05210
white/blue/navy

06640
blue/navy/white

03480
navy/yellow/white

02060
navy/red/white

00670
red/black/white

03280
maroon/grey/white

05850
green/grey/white

96340
military green/green fluo/white

07780
black/anthracite/white

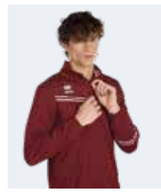

2028 ELIAS

€ 46,00	€ 44,50
Adult	Junior
HG0I0Z	**HG0I1Z**
S»3XL	*YXS-XXS-XS*

WARM-UP 100% polyester - 160 g/mq
ELASTIC_TRICOT 100% polyester - 200 g/mq

- *Inserto in transfer*
- *Cerniera half-zip e collo alto*
- *Asole per i pollici alle estremità delle maniche*
- *Coulisse con fermalaccioli sul fondo*
- *Fettucce in transfer*

- *Sublimated insert*
- *Half-zip and high neck*
- *Thumbholes at the end of sleeves*
- *Drawstring with adjuster clip*
- *Sublimated trims*

- *Inserto sublimado*
- *Media cremallera y cuello alto*
- *Ojales para los pulgares en los extremos de las mangas*
- *Cordón con tope de ajuste*
- *Ribete en sublimado*

OEKO TEX® STANDARD 100
074744.O
CENTROCOT

RECOMMENDEND COMBINATION

ELIAS
FLANN - JOKER - JAN - MYRON - MATTY

EVAN PRINTiD

2026 RICKY

€ 41,00 Adult **GP0T0Z** *S»4XL*

€ 41,00 Junior **GP0T1Z** *XS*

MICROSOFT 100% polyester - 115 g/mq

00090 navy

00120 black

- *Chiusura con cerniera e bottone in vita*
- *Passanti per la cintura*
- *Tasche laterali, tascone sul fianco e tasca posteriore con bottone*

- *Zip and button fastening at waist*
- *Belt loops*
- *Rear pocket, leg pocket and side pockets with buttons*

- *Cierre con cremallera y botón en la cintura*
- *Trabillas para el cinturón*
- *Bolsillos laterales, gran bolsillo en el costado y bolsillo trasero con botón.*

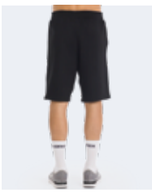

2028 REGULO

€ 42,00 Adult **HP0D0Z** *S»4XL*

€ 42,00 Junior **HP0D1Z** *YXS-XXS-XS*

KAMELIA 80% cotton 20% polyester - 290 g/mq

00090 navy

00120 black

- *Elastico in vita e laccioli regolabili*
- *Tasche laterali*

- *Elasticated waistband with adjustable drawstrings*
- *Side pockets*

- *Cintura elástica con cordones ajustables*
- *Bolsillos laterales*

2027 VICTOR

€ 34,50 Adult **GP0E0Z** *S»XXL*

€ 34,50 Junior **GP0E1Z** *YXS-XXS-XS*

MUNDIAL 100% polyester - 145 g/mq
UTILITY 100% polyester - 145 g/mq

00010 white

00090 navy

00120 black

- *Elastico in vita con laccioli regolabili*
- *Tasche laterali*

- *Stretched waistband with adjustable drawstrings*
- *Side pockets*

- *Cintura elástica con cordón ajustable*
- *Bolsillos laterales*

2030 CODY

€ 25,00 Adult **FPA00Z** *S»4XL*

€ 25,00 Junior **FPA01Z** *YXS-XXS-XS*

MICROSOFT 100% polyester - 115 g/mq

00090 navy

00120 black

- *Elastico in vita e laccioli regolabili*
- *Tasche laterali a filetto*

- *Stretched waistband and adjustable drawstring*
- *Side pockets*

- *Cintura elástica y cordón ajustable*
- *Bolsillos laterales*

2027 IVAN 3.0

€ 39,00 Adult **FP0A0Z** *S»4XL*

€ 39,00 Junior **FP0A1Z** *YXS-XXS-XS*

MUNDIAL 100% polyester - 145 g/mq
UTILITY 100% polyester - 145 g/mq

01900 navy/white

00280 white/navy

00500 red/white

- *Elastico in vita e laccioli regolabili, tasche laterali*
- *Profili laterali in contrasto*
- *Inserto sul retro e interno gamba in tessuto Utility*

- *Stretched waistband and adjustable drawstring, side pockets*
- *Contrasting borders on sides*
- *Insert on back and inner thigh in Utility fabric*

- *Cintura elástica y cordón ajustable, bolsillos laterales,*
- *Perfiles laterales en contraste*
- *Inserto en tejido Utility en la parte trasera y en el interior de la pierna*

01500 blue/white

02500 black/white

2026 CARLY

€ 39,00 Adult **GP0C0Z** *S»XL*

€ 39,00 Junior **GP0C1Z** *XXS-XS*

MUNDIAL 100% polyester - 145 g/mq

01900 navy/white

02500 black/white

- *Elastico in vita con laccioli regolabili*
- *Tasche laterali profonde*
- *Profili sulle tasche in contrasto*

- *Stretched waistband with adjustable drawstring*
- *Deep side pockets*
- *Pocket trims in contrasting colour*

- *Cintura elástica con cordón ajustable*
- *Bolsillos laterales profundos*
- *Ribetes en los bolsillos en contraste*

2027 KAREN

€ 62,00 Adult **GP0K0Z** *S»XXL*

€ 62,00 Junior **GP0K1Z** *XS*

MALAGA 80% polyamide 20% elastane - 190 g/mq

- *Leggings ultra aderente con vita alta per un maggiore comfort*
- *Cuciture piatte*
- *Tasche laterali aderenti portapalline*

- *Very close fitting high waist leggings for better fit*
- *Flat stitches*
- *Close-fitting ball pockets on sides*

- *Leggings muy ajustado con cintura alta para una mayor comodidad*
- *Costuras planas*
- *Bolsillos laterales ceñidos portapelotas*

00090 navy — 00120 black

2030 DOUGLAS 3.0

€ 43,00 Adult **FP580Z** *S»3XL*

€ 43,00 Junior **FP581Z** *YXS-XXS-XS*

SUPERGA 92% cotton 8% elastane - 200 g/mq

- *Lunghezza 3/4*
- *Elastico in vita*
- *Carrè sul retro*

- *3/4 trousers*
- *Stretched waistband*
- *Carrè on the back*

- *Longitud 3/4*
- *Cintura elástica*
- *Canesú en la espalda*

00090 navy — 00120 black

2030 DALMA

€ 44,00 Adult **FP960Z** *S»3XL*

€ 44,00 Junior **FP961Z** *YXS-XXS-XS*

SUPERGA 92% cotton 8% elastane - 200 g/mq

- *Leggings aderenti con elastico in vita*
- *Fondo con orlo*
- *Carrè sul retro*

- *Skinny leggings with stretched waistband*
- *Hemmed bottom*
- *Carrè on the back*

- *Leggings ajustado con cintura elástica*
- *Fundo con dobladillo*
- *Canesú en la espalda*

00090 navy — 00120 black

2030 DENALI

€ 55,50 Adult **EP1A0Z** *S»5XL*

€ 52,50 Junior **EP1A1Z** *YXS-XXS-XS*

€ 45,50 Kid **EP1A2Z** *2YXS*

KAMELIA 80% cotton 20% polyester - 290 g/mq

- *Laccioli a treccia in vita*
- *Tasche laterali*
- *Fondo con polsino a costine*

- *Braided drawstring waistband*
- *Side pockets*
- *Ribbed ankle cuffs*

- *Cintura con cordón trenzado*
- *Bolsillos laterales*
- *Puños de canalé elástico*

00090 navy — 00120 black — 00110 grey

2030 LAYLA

€ 55,50 Adult **EP0X0Z** *S»XXL*

€ 52,50 Junior **EP0X1Z** *XS*

KAMELIA 80% cotton 20% polyester - 290 g/mq

- *Polsino a costine*
- *Tasche laterali*

- *Ribbed ankle cuffs*
- *Side pockets*

- *Puños de canalé elástico*
- *Bolsillos laterales*

00090 navy — 00120 black

2030 COOK 3.0

€ 61,50 Adult **FP590Z** *S»3XL*

€ 58,50 Junior **FP591Z** *XS*

SUPERGA 92% cotton 8% elastane - 200 g/mq

- *Elastico in vita*
- *Tasche laterali*
- *Fondo con polsino in felpa*

- *Stretched waistband*
- *Side pockets*
- *Fleece ankle cuffs*

- *Cintura elástica*
- *Bolsillos laterales*
- *Puños de tela*

00090 navy — 00120 black

2026 VIRGO

€ 41,00 Adult **GP0P0Z** *S»3XL*

€ 40,00 Junior **GP0P1Z** *YXS-XXS-XS*

FULL 100% polyester - 240 g/mq

- *Elastico e laccioli in vita*
- *Tasche laterali con cerniera*
- *Fondo con orlo*

- *Stretched waistband and drawstring*
- *Zipped side pockets*
- *Hemmed bottom*

- *Cintura elástica con cordón ajustable*
- *Bolsillos laterales con cremallera*
- *Fundo con dobladillo*

00090 navy — 00120 black

2028 MTS

€ 67,50 Adult **GP1A0Z** *S»3XL*

€ 67,50 Junior **GP1A1Z** *XS*

MICROSOFT 100% polyester - 115 g/mq

- *Cargo, tasche laterali, tasche dietro e sulle gambe con patta*
- *Chiusura con cerniera e bottone in vita*
- *Passanti per la cintura*

- *Cargo, side, back and leg pockets with flap and button*
- *Zip and button fastening at waist*
- *Belt loops*

- *Cargo, polsillos laterales, bolsillos traseros y en las piernas con solapa*
- *Cierre con cremallera y botón en la cintura*
- *Trabillas para cinturón*

00090 navy — 00120 black

2028 ROB

€ 61,50 Adult **GP0Z0Z** *S»3XL*

€ 61,50 Junior **GP0Z1Z** *XS*

MICROSOFT 100% polyester - 115 g/mq

- *Tasche laterali e sul retro*
- *Chiusura con cerniera e bottone in vita*
- *Passanti per la cintura*

- *Side and back pockets*
- *Zip and button fastening at waist*
- *Belt loop*

- *Bolsillos laterales, bolsillos traseros*
- *Cierre con cremallera y botón en la cintura*
- *Trabillas para el cinturón*

00090 navy — 00120 black

2030 FLANN

€ 37,00 Adult **EP1H0Z** *S»5XL*

€ 37,00 Junior **EP1H1Z** *YXS-XXS-XS*

€ 37,00 Kid **EP1H2Z** *2YXS*

WARM-UP 100% polyester - 160 g/mq

- *Aderenti con elastico e laccioli in vita*
- *Tasche laterali con cerniera*
- *Fondo con cerniera e costina*

- *Close fitting trousers with stretched waistband and drawstring*
- *Zipped side pockets*
- *Ribbed ankle cuffs with zip*

- *Pantalones ceñidos con cintura elástica con cordón*
- *Bolsillos laterales con cremallera*
- *Fundo con cremallera y canalé*

00090 navy — 00120 black

2030 JOKER

€ 29,00 Adult **FP690Z** *S»3XL*

€ 29,00 Junior **FP691Z** *YXS-XXS-XS*

WARM-UP 100% polyester - 160 g/mq

- *3/4 con elastico e laccioli in vita*
- *Tasche laterali con zip*

- *3/4 trousers with stretched waistband and drawstring*
- *Zipped side pockets*

- *Pantalón 3/4 con elástico y cordón en la cintura*
- *Bolsillos laterales con cremallera*

00090 navy — 00120 black

2030 JAN

€ 26,50 Adult **FP630Z** *S»3XL*

€ 26,50 Junior **FP631Z** *YXS-XXS-XS*

WARM-UP 100% polyester - 160 g/mq

- *Bermuda con elastico e laccioli in vita*
- *Tasche laterali con zip*

- *Bermuda short with stretched waistband and drawstring*
- *Zipped side pockets*

- *Bermudas con cintura elástica y cordón ajustable*
- *Bolsillos laterales con cremallera*

00090 navy — 00120 black

2030 MYRON

€ 35,50	€ 35,50	€ 35,50
Adult	Junior	Kid
HP0A0Z	**HP0A1Z**	**HP0A2Z**
S»XXL	*YXS-XXS-XS*	*2YXS*

ELASTIC_TRICOT 100% polyester - 200 g/mq

- *Vestibilità aderente con elastico e laccioli in vita*
- *Tasche laterali con cerniera*
- *Fondo con cerniera*

- *Close fitting trousers with stretched waistband and drawstring*
- *Zipped side pockets*
- *bottom with zip*

- *Pantalones ceñidos con cintura elástica con cordón*
- *Bolsillos laterales con cremallera*
- *Fundo con cremallera*

00090
navy

00120
black

2030 MATTY

€ 33,50	€ 33,50	€ 33,50
Adult	Junior	Kid
HP0B0Z	**HP0B1Z**	**HP0B2Z**
S»XXL	*YXS-XXS-XS*	*2YXS*

ELASTIC_TRICOT 100% polyester - 200 g/mq

- *Elastico e laccioli in vita*
- *Tasche laterali con cerniera*

- *Stretched and drawstring waistband*
- *Side pockets with zip*

- *Cintura elástica con cordón ajustable*
- *Bolsillos laterales con cremallera*

00090
navy

00120
black

2030 MILO 3.0

€ 35,50	€ 35,50	€ 35,50
Adult	Junior	Kid
FP800Z	**FP801Z**	**FP802Z**
S»4XL	*YXS-XXS-XS*	*2YXS*

PIQUET 100% polyester - 215 g/mq

- *Pantaloni con elastico e laccioli in vita*
- *Tasche laterali a filetto*
- *Fondo con cerniera e costina*

- *Stretched waistband and drawstring*
- *Welt side pockets*
- *Ribbed ankle cuffs with zip*

- *Pantalón con cintura elástica*
- *Bolsillos de vivo laterales*
- *Fundo con cremallera y canalé elástico*

00090
navy

00120
black

00070
blue

2030 VANESSA 3.0

€ 35,50	€ 35,50
Adult	Junior
FP770Z	**FP771Z**
S»3XL	*YXS-XXS-XS*

PIQUET 100% polyester - 215 g/mq

- *Elastico e laccioli in vita*
- *Tasche laterali a filetto*
- *Fondo con zip e costina elasticizza*

- *Stretched waistband and drawstring*
- *Welt pockets on sides*
- *Zip ankle cuffs with stretched ribbing*

- *Cintura elástica y cordón ajustable*
- *Bolsillos de vivo laterales*
- *Fundo con cremallera y canalé elástico*

00090
navy

00120
black

2030 CLAYTON 3.0

€ 33,50	€ 33,50	€ 33,50
Adult	Junior	Kid
FP820Z	**FP821Z**	**FP822Z**
S»4XL	*YXS-XXS-XS*	*2YXS*

PIQUET 100% polyester - 215 g/mq

- *Elastico e laccioli in vita*
- *Tasche laterali*

- *Stretched waistband and drawstring*
- *Side pockets*

- *Cintura elástica y cordón ajustable*
- *Bolsillos laterales*

00090
navy

00120
black

2030 VALERY

€ 33,50	€ 33,50
Adult	Junior
FP830Z	**FP831Z**
S»3XL	*YXS-XXS-XS*

PIQUET 100% polyester - 215 g/mq

- *Elastico in vita e laccioli*
- *Tasche laterali con cerniera*

- *Stretched waistband and drawstring*
- *Zipped side pockets*

- *Cintura elástica y cordón ajustable*
- *Bolsillos laterales con cremallera*

00090
navy

00120
black

2027 MAMI

€ 75,50
Adult
GP0F0Z
S»4XL

FULL 100% polyester - 240 g/mq

- *Elastico in vita con lacciolo*
- *Apertura laterale con bottoni*

- *Stretched waistband with drawstring*
- *Side opening with buttons*

- *Cintura elástica con cordón*
- *Apertura lateral con botones*

OEKO TEX® STANDARD 100 074744.O CENTROCOT

01900
navy/white

02500
black/white

2030 KEY

€ 35,50
Adult
EP0W0Z
S»3XL

€ 35,50
Junior
EP0W1Z
YXS-XXS-XS

BASIC 100% polyester - 200 g/mq

- *Aderenti con elastico e laccioli in vita*
- *Tasche laterali con cerniera*
- *Fondo con cerniera e costina*

- *Close fitting trousers with stretched waistband and drawstring*
- *Zipped side pockets*
- *Ribbed ankle cuffs with zip*

- *Ceñidos con cintura elástica con cordón*
- *Bolsillos laterales con cremallera*
- *Fundo con cremallera y canalé*

OEKO TEX® STANDARD 100 074744.O CENTROCOT

00090
navy

00120
black

00070
blue

Fino ad esaurimento scorte
While stocks last
Jusqu'à épisement du stock
Hasta agotar existencias
Solange der Vorrat reicht

2030 NEVIS 3.0

€ 22,50
Adult
FP810Z
S»3XL

€ 22,50
Junior
FP811Z
YXS-XXS-XS

€ 22,50
Kid
FP812Z
2YXS

BASIC 100% polyester - 200 g/mq

- *Pantaloni con elastico e laccioli in vita*
- *Fondo con elastico*

- *Stretched and drawstring waistband*
- *Stretched ankle cuffs*

- *Cintura elástica con cordón*
- *Fundo con elástico*

OEKO TEX® STANDARD 100 074744.O CENTROCOT

00090
navy

00070
blue

00020
red

00040
green

00120
black

00150
maroon

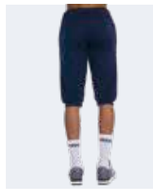

2030 PENCK

€ 26,00
Adult
EP0O0Z
S»XXL

€ 26,00
Junior
EP0O1Z
YXS-XXS-XS

BASIC 100% polyester - 200 g/mq

- *3/4 con elastico in vita*
- *Laccioli regolabili*

- *3/4 trousers with stretched waistband*
- *Drawstring*

- *Pantalón 3/4 con cintura elástica*
- *Cordón ajustable*

OEKO TEX® STANDARD 100 074744.O CENTROCOT

00090
navy

00120
black

00070
blue

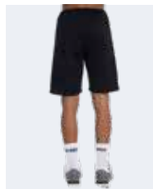

2030 CORE

€ 20,00
Adult
EP0Y0Z
S»XXL

€ 20,00
Junior
EP0Y1Z
YXS-XXS-XS

BASIC 100% polyester - 200 g/mq

- *Elastico in vita*
- *Laccioli regolabili*

- *Stretched waistband*
- *Drawstring*

- *Cintura elástica y cordón ajustable*
- *Cordón ajustable*

OEKO TEX® STANDARD 100 074744.O CENTROCOT

00090
navy

00070
blue

00120
black

	TESSUTO TEXTILE TISSU	CERNIERA TASCHE POCKET ZIPS FERMETURE POCHES	CERNIERA FONDO PANTALONE PANT CUFF ZIPS FERMETURE AU BAS DU PANTALON	ELASTICO IN FONDO PANTALONE CUFF ELASTIC ELASTIQUEAU BAS DU PANTALON	VESTIBILITÀ FITTING VESTIBILITE
DENALI	KAMELIA	—	—	✓	
LAYLA	KAMELIA	—	—	✓	
COOK 3.0	SUPERGA	—	—	✓	
DOUGLAS 3.0	SUPERGA	—	—	—	
DALMA	SUPERGA	—	—	—	
MYRON	ELASTIC TRICOT	✓	✓	—	
MATTY	ELASTIC TRICOT	✓	—	—	
MAMI	FULL	—	—	—	
VIRGO	FULL	✓	—	—	
MTS	MICROSOFT	—	—	—	
ROB	MICROSOFT	—	—	—	
FLANN	WARM-UP	✓	✓	✓	
JOCKER	WARM-UP	✓	—	—	
JAN	WARM-UP	✓	—	—	
MILO 3.0	PIQUET	—	✓	✓	
VANESSA 3.0	PIQUET	—	✓	✓	
CLAYTON 3.0	PIQUET	—	—	—	
VALERY	PIQUET	—	—	—	
KEY	BASIC	✓	✓	✓	
NEVIS 3.0	BASIC	—	—	✓	
PENCK 3/4 TROUSERS	BASIC	—	—	—	
CORE	BASIC	—	—	—	

2030 TRANSFER 3.0

€ 34,00 Adult **FP740Z** *S»XXL*

€ 32,00 Junior **FP741Z** *XXS-XS*

MUNDIAL 100% polyester - 145 g/mq

- *Panta corto in transfer*
- *Elastico in vita e laccioli regolabili*
- *Profilo laterale in contrasto*

- *Sublimated shorts*
- *Stretched waistband and adjustable drawstring*
- *Contrasting side trim*

- *Shorts sublimados*
- *Cintura elástica y cordón ajustable*
- *Perfil lateral en contraste*

STANDARD 100 074744.0 CENTROCOT

00500 red/white · 01500 blue/white · 01900 navy/white · 02500 black/white

Fino ad esaurimento scorte
While stocks last
Jusqu'à épisement du stock
Hasta agotar existencias
Solange der Vorrat reicht

00260 white/blue · 00340 white/maroon · 00760 yellow/blue · 01920 navy/yellow

01910 navy/red · 00900 green/white

2029 TI-MOTHY

€ 26,50 Adult **FPA10Z** *S»XXL*

€ 25,00 Junior **FPA11Z** *YXS-XXS-XS*

TI-ENERGY_3.0 100% polyester - 130 g/mq

- *Filato Ti-energy antivirale e antibatterico*
- *Elastico in vita con laccioli regolabili*
- *Inserto laterale in contrasto*

- *Ti-energy anti-viral and antibacterial fabric*
- *Stretched waistband and adjustable drawstring*
- *Contrasting side insert*

- *Tejido Ti-Energy antiviral y antibacteriano*
- *Cintura elástica con cordón ajustable*
- *Perfil lateral en contraste*

STANDARD 100 074744.0 CENTROCOT

00280 white/navy · 00260 white/blue · 00500 red/white · 03100 maroon/white

00900 green/white · 01500 blue/white · 01900 navy/white · 02500 black/white

2030 BOLTON

€ 23,00 Adult **D195** *S»XXL*

€ 22,50 Junior **D196** *YXS-XXS-XS*

MUNDIAL 100% polyester - 145 g/mq

- *Elastico in vita e laccioli regolabili*
- *Inserto laterale in contrasto*

- *Stretched waistband and adjustable drawstring*
- *Contrasting side insert*

- *Cintura elástica y cordón ajustable*
- *Perfil lateral en contraste*

STANDARD 100 074744.0 CENTROCOT

000021 white/red · 000023 white/green · 000026 white/blue · 000028 white/navy · 000031 white/black

000050 red/white · 000090 green/white · 000150 blue/white · 000190 navy/white · 000250 black/white

000191 navy/red · 000192 navy/yellow · 000252 black/yellow · 000251 black/red · 000310 maroon/white

000058 red/navy · 000078 yellow/navy

2030 EDO

€ 21,00 Adult **GP0B0Z** *S»XXL*

€ 20,50 Junior **GP0B1Z** *YXS-XXS-XS*

MUNDIAL 100% polyester - 145 g/mq

- *Elastico in vita con laccioli regolabili*
- *Orlo sul fondo*

- *Stretched waistband with adjustable drawstring*
- *Hemmed bottom*

- *Cintura elástica con cordón ajustable*
- *Fundo con dobladillo*

STANDARD 100 074744.0 CENTROCOT

00010 white · 00150 maroon · 00020 red · 00130 orange · 03340 orange fluo

00030 yellow · 03310 yellow fluo · 03320 green fluo · 00040 green · 35990 cyan

00070 blue · 00090 navy · 00120 black · 03330 fuchsia fluo

2030 BARNEY

€ 21,50 Adult **GP0A0Z** *S»XXL*

€ 20,50 Junior **GP0A1Z** *YXS-XXS-XS*

SKIN 100% polyester - 125 g/mq

- *Elastico in vita con laccioli regolabili*
- *Inserto in contrasto sul fondo*
- *Stretched waistband with adjustable drawstring*
- *Contrasting insert along the bottom*
- *Cintura elástica con cordón*
- *Inserto en contraste en el fundo*

OEKO TEX® STANDARD 100 074744.0 CENTROCOT

68870 black/military green · 02500 black/white · 02520 black/yellow · 02510 black/red · 02620 black/orange

04660 black/amber · 45790 black/after eight · 01900 navy/white · 01920 navy/yellow · 01910 navy/red

01940 navy/sky blue · 00900 green/white · 00920 green/yellow · 01520 blue/yellow · 01500 blue/white

00500 red/white · 03100 maroon/white · 03140 maroon/sky blue

2030 BONN

€ 21,50 Adult **DP0B0Z** *S»XXL*

€ 20,50 Junior **DP0B1Z** *YXS-XXS-XS*

SKIN 100% polyester - 125 g/mq

- *Elastico in vita e laccioli regolabili*
- *Bordino laterale in contrasto*
- *Stretched waistband and adjustable drawstring*
- *Contrasting side trim*
- *Cintura elástica y cordón ajustable*
- *Ribete lateral en contraste*

OEKO TEX® STANDARD 100 074744.0 CENTROCOT

00280 white/navy · 03100 maroon/white · 00500 red/white · 00900 green/white

01500 blue/white · 01520 blue/yellow · 02510 black/red · 02620 black/orange

02500 black/white · 01900 navy/white · 01910 navy/red · 01920 navy/yellow

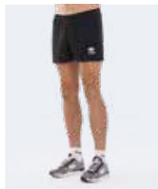

2027 SHORT PRO

€ 20,50 Adult **GP1C0Z** *S»XXL*

€ 20,50 Junior **GP1C1Z** *XS*

SKIN 100% polyester - 125 g/mq
UTILITY 100% polyester - 145 g/mq

- *Elastico in vita e laccioli regolabili*
- *Inserto laterale in tessuto Utility*
- *Stretched waistband and adjustable drawstring*
- *Constrasting side insert*
- *Cintura elástica y cordón ajustable*
- *Perfil lateral en tejido Utility*

OEKO TEX® STANDARD 100 074744.0 CENTROCOT

00010 white · 00150 maroon · 00500 red/white · 00040 green

00070 blue · 00090 navy · 00120 black

2030 MAXI SKIN

€ 20,00 Adult **A895** *S»4XL*

€ 20,00 Junior **A896** *YXS-XXS-XS*

SKIN 100% polyester - 125 g/mq

- *Elastico in vita e laccioli regolabili*
- *Lunghezza sopra al ginocchio*
- *Stretched waistband and adjustable drawstring*
- *Length above the knee*
- *Cintura elástica y cordón ajustable*
- *Largo por encima de la rodilla*

OEKO TEX® STANDARD 100 074744.0 CENTROCOT

000001 white · 000002 red · 000013 orange · 000004 green

000007 blue · 000009 navy · 000012 black

2030 NEW SKIN

€ 15,50 Adult **A245** *S»XXL*

€ 15,50 Junior **A246** *YXS-XXS-XS*

€ 15,50 Kid **A247** *2YXS*
Only white, red, blue, navy and black

SKIN 100% polyester - 125 g/mq

- *Elastico in vita e laccioli regolabili*
- *Stretched waistband and adjustable drawstring*
- *Cintura elástica y cordón ajustable*

OEKO TEX® STANDARD 100 074744.0 CENTROCOT

2YXS 000001 white · 000015 maroon · 2YXS 000002 red · 000013 orange · 000465 amber

000003 yellow · 000331 yellow fluo · 000332 green fluo · 000004 green · 68850 military green

000005 sky blue · 003599 cyan · 2YXS 000007 blue · 2YXS 000009 navy · 04810 petrol blue

2YXS 000012 black · 00180 anthracite · 000011 grey · 000478 pink · 000006 fuchsia · 000014 purple

2030 CARYS 3.0

€ 22,50 Adult **FP860Z** *S»3XL*

€ 22,50 Junior **FP861Z** *XXS-XS*

MUNDIAL 100% polyester - 145 g/mq

- *Elastico in vita e laccioli regolabili*
- *Inserto laterale in contrasto*

- *Stretched waistband and adjustable drawstring*
- *Contrasting side insert*

- *Cintura elástica y cordón ajustable*
- *Perfil lateral en contraste*

OEKO TEX® STANDARD 100 074744.0 CENTROCOT

02500
black/white

01900
navy/white

2030 ISABEL

€ 33,00 Adult **FP980Z** *S»3XL*

€ 33,00 Junior **FP981Z** *YXS-XXS-XS*

MALAGA 80% polyamide 20% elastane - 190 g/mq

- *Alto fascione elastico in vita*
- *Tassello interno coscia, taglio comfort laterale*

- *High stretched waistband*
- *Inner thigh gusset, comfortable side cut*

- *Alta cintura elástica*
- *Refuerzo en entrepierna, corte cómodo lateral*

OEKO TEX® STANDARD 100 074744.0 CENTROCOT

00120
black

00090
navy

2030 PREMIER

€ 31,50 Adult **B725** *S»XXL*

€ 31,50 Junior **B726** *XS*

PREMIER 82% polyester 18% elastane - 165 g/mq

- *Elastico in vita*
- *Cuciture a tre aghi in contrasto*
- *Tassello interno coscia per maggiore comfort*

- *Stretched waistband*
- *Three-needle stitching in contrasting colour*
- *Inner thigh gusset for better comfort*

- *Cintura elástica*
- *Costuras de tres agujas en contraste*
- *Refuerzo en entrepierna para una mayor comodidad*

OEKO TEX® STANDARD 100 074744.0 CENTROCOT

000002
red

000007
blue

000009
navy

000012
black

2030 VOLLEYBALL

€ 31,50 Adult **D715** *S»XXL*

€ 30,50 Junior **D716** *YXS-XXS-XS*

SORRENTO 92% cotton 8% elatane - 220 g/mq

- *Elastico in vita*
- *Tassello interno coscia*

- *Stretched waistband*
- *Inner thigh gusset*

- *Cintura elástica*
- *Refuerzo en entrepierna*

OEKO TEX® STANDARD 100 074744.0 CENTROCOT

000002
red

000007
blue

000009
navy

000012
black

2030 AMAZON PRO

€ 22,50 Adult **HP0C0Z** *S»3XL*

€ 22,50 Junior **HP0C1Z** *YXS-XXS-XS*

MUNDIAL 100% polyester - 145 g/mq

- *Elastico in vita*
- *Inserto laterale in contrasto*
- *Tassello interno coscia*

- *Stretched waistband*
- *Contrasting side insert*
- *Inner thigh gusset*

- *Cintura elástica*
- *Perfil lateral en contraste*
- *Refuerzo en entrepierna*

OEKO TEX® STANDARD 100 074744.0 CENTROCOT

00500
red/white

00900
green/white

01500
blue/white

01900
navy/white

01910
navy/red

01920
navy/yellow

02500
black/white

02520
black/yellow

04610
black/fuchsia fluo

2026 PERLA 3.0

€ 41,00 Adult **GP0R0Z** *S»XL*

€ 41,00 Junior **GP0R1Z** *XS*

PREMIER 82% polyester 18% elastane - 165 g/mq

- *Elastico in vita*
- *Spacchetti laterali*
- *Minigonna con panta interno*

- *Stretched waistband*
- *Side splits*
- *Miniskirt with undershorts*

- *Cintura elástica*
- *Aberturas laterales*
- *Minifalda con pantalón corto integrado*

OEKO TEX® STANDARD 100 074744.O CENTROCOT

00010 white

00090 navy

00120 black

2030 ROS 3.0

€ 35,50 Adult **FP880Z** *S»XXL*

€ 35,50 Junior **FP881Z** *YXS-XXS-XS*

MUNDIAL 100% polyester - 145 g/mq

- *Minigonna con panta interno*
- *Elastico in vita*

- *Miniskirt with undershorts*
- *Stretched waistband*

- *Minifalda con pantalón corto integrado*
- *Cintura elástica*

OEKO TEX® STANDARD 100 074744.O CENTROCOT

00010 white

00020 red

00070 blue

00090 navy

00120 black

2028 REGULO

€ 42,00 Adult **HP0D0Z** *S»4XL*

€ 42,00 Junior **HP0D1Z** *YXS-XXS-XS*

KAMELIA 80% cotton 20% polyester - 290 g/mq

- *Elastico in vita e laccioli regolabili*
- *Tasche laterali*

- *Elasticated waistband with adjustable drawstrings*
- *Side pockets*

- *Cintura elástica con cordones ajustables*
- *Bolsillos laterales*

00090 navy · 00120 black

2026 LARRY

€ 37,00 Adult **GP0L0Z** *S»XXL*

€ 35,50 Junior **GP0L1Z** *XXS-XS*

MUNDIAL 100% polyester - 145 g/mq

- *Elastico in vita e laccioli regolabili*
- *Lunghezza sopra al ginocchio*
- *Inserto in contrasto sul fondo*

- *Stretched waistband and adjustable drawstring*
- *Length above the knee*
- *Contrasting insert at the bottom*

- *Cintura elástica con cordón ajustable*
- *Largo hasta arriba de la rodilla*
- *Inserto en contraste en el fundo*

00300 white/grey · 00500 red/white · 01500 blue/white · 01900 navy/white · 02500 black/white

2030 DALLAS 3.0

€ 34,50 Adult **FP710Z** *S»4XL*

€ 33,00 Junior **FP711Z** *YXS-XXS-XS*

UTILITY 100% polyester - 145 g/mq

- *Elastico in vita e laccioli regolabili*
- *Lunghezza sopra al ginocchio*

- *Stretched waistband and adjustable drawstring*
- *Lenght above the knee*

- *Cintura elástica y cordón ajustable*
- *Largo hasta arriba de la rodilla*

00010 white · 00020 red · 00130 orange · 00030 yellow · 00040 green

00070 blue · 00090 navy · 00120 black · 00150 maroon

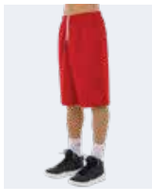

2030 CHICAGO DOUBLE

€ 33,00 Adult **DP0C0Z** *S»4XL*

€ 31,50 Junior **DP0C1Z** *YXS-XXS-XS*

SKIN 100% polyester - 125 g/mq
MESH 6TP 100% polyester - 100 g/mq

- *Fascione elastico in vita*
- *Double in doppio tessuto*

- *Wide stretched waistband*
- *Doubleface*

- *Banda elástica en la cintura*
- *Reversible*

00500 red/white · 00520 red/yellow · 00580 red/navy · 02810 orange/black · 00810 yellow/black · 00900 green/white · 01500 blue/white · 01520 blue/yellow · 01920 navy/yellow · 01900 navy/white · 02500 black/white

2027 BECKY SHORT

€ 32,00 Adult **GP0Y0Z** *S»XXL*

€ 31,50 Junior **GP0Y1Z** *YXS-XXS-XS*

MUNDIAL 100% polyester - 145 g/mq

- *Elastico in vita e laccioli regolabili*
- *Inserto laterale in contrasto*

- *Stretched waistband and adjustable drawstring*
- *Contrasting insert on the sides*

- *Cintura elástica y cordón ajustable*
- *Perfil lateral en contraste*

00300 white/grey · 00500 red/white · 00900 green/white · 01500 blue/white · 02500 black/white · 22650 fuchsia fluo/black

2030 MAXI SKIN

€ 20,00 Adult **A895** *S»4XL*

€ 20,00 Junior **A896** *YXS-XXS-XS*

SKIN 100% polyester - 125 g/mq

- *Elastico in vita e laccioli regolabili*
- *Lunghezza sopra al ginocchio*

- *Stretched waistband and adjustable drawstring*
- *Length above the knee*

- *Cintura elástica y cordón ajustable*
- *Largo por encima de la rodilla*

000001 white · 000002 red · 000013 orange · 000004 green

000007 blue · 000009 navy · 000012 black

2030 MEYER

€ 40,00 Adult **FP850Z** *S»XXL*

€ 40,00 Junior **FP851Z** *XS*

100% POLYESTER

STANDARD 100 074744.O CENTROCOT

- *Elastico in vita e laccioli regolabili*
- *Slip interno*
- *Logo Erreà catarifrangente*
- *Spacchetto laterale*
- *Taschino con cerniera sul retro e piping catarinfrangente*

- *Stretched waistband and adjustable drawstring*
- *Internal underpants*
- *Erreà logo reflector*
- *Side split*
- *Zip pocket on back with reflective piping*

- *Cintura elástica y cordón ajustable*
- *Slip interior*
- *Logotipo Erreà reflectante*
- *Abertura lateral*
- *Bolsillo trasero con cremallera y detalle reflectante*

03320 green fluo · 00020 red · 00070 blue · 00090 navy · 00120 black

2030 MILLS

€ 40,50 Adult **FP750Z** *S»XXL*

€ 40,50 Junior **FP751Z** *XS*

100% POLYESTER
PREMIER 82% polyester 18% elastane - 165 g/mq

STANDARD 100 074744.O CENTROCOT

- *2 panta in 1 con interno elasticizzato aderente*
- *Elastico in vita e laccioli regolabili piatti*
- *Taschino con cerniera sul retro e piping catarinfrangente*

- *2 in 1 shorts with fitted stretched internal part*
- *Stretched waistband and flat adjustable drawstring*
- *Zip pocket on back with reflective piping*

- *2 pantalones en 1 con interior elástico ceñido*
- *Cintura elástica y cordón ajustable plano*
- *Bolsillo trasero con cremallera y detalle reflectante*

00020 red · 00070 blue · 00090 navy · 00120 black

2030 BLAST

€ 38,50 Adult **D5005** *S»XXL*

€ 38,50 Junior **D5006** *XS*

100% POLYESTER

STANDARD 100 074744.O CENTROCOT

- *Elastico in vita e laccioli regolabili*
- *Slip interno*
- *Logo Erreà catarifrangente*
- *Spacchetto laterale*

- *Stretched waistband and adjustable drawstring*
- *Internal underpants*
- *Reflective Erreà logo*
- *Side split*

- *Cintura elástica y cordón ajustable*
- *Slip interior*
- *Logotipo Erreà reflectante*
- *Abertura lateral*

000002 red · 000007 blue · 000009 navy · 000012 black

2030 HYPNOS XV

€ 38,50 Adult **EP010Z** *S»XXL*

€ 38,50 Junior **EP011Z** *XXS-XS*

PREMIER 82% polyester 18% elastane - 165 g/mq

STANDARD 100 074744.O CENTROCOT

- *Elastico in vita e laccioli regolabili piatti*
- *Cuciture piatte in contrasto*
- *Taschino con cerniera posteriore*

- *Bermudas with stretched waistband and flat adjustable drawstring*
- *Flat stitching in contrasting colour*
- *Rear zip pocket*

- *Bermuda con Cintura elástica y cordón plano ajustable*
- *Costuras planas en contraste*
- *Bolsillo trasero con cremallera*

00020 red · 00070 blue · 00090 navy · 00120 black

2030 GWEN

€ 37,00 Adult **EP1F0Z** *S»XXL*

€ 37,00 Junior **EP1F1Z** *XXS-XS*

PREMIER 82% polyester 18% elastane - 165 g/mq

00020 red | 00070 blue | 00090 navy | 00120 black

- *Elastico in vita*
- *Cuciture piatte in contrasto*
- *Taschino con cerniera posteriore*
- *Laccioli regolabili piatti*

OEKO TEX® STANDARD 100 074744.0 CENTROCOT

- *Stretched waistband*
- *Flat stitching in contrasting colour*
- *Zip pocket on the back*
- *Flat adjustable drawstring*

- *Cintura elástica*
- *Costuras planas en contraste*
- *Bolsillo trasero con cremallera*
- *Cordón plano ajustable*

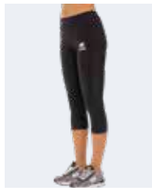

2027 MARLENE

€ 58,50 Adult **FP720Z** *S»XXL*

€ 58,50 Junior **FP721Z** *XS*

MALAGA 80% polyamide 20% elastane - 190 g/mq

00120 black

04610 black/fuchsia fluo | 08180 black/green fluo

Fino ad esaurimento scorte
While stocks last
Jusqu'à épisement du stock
Hasta agotar existencias
Solange der Vorrat reicht

- *Leggings 3/4 ultra aderente*
- *Tagliato donna*
- *Vita ampia piatta*
- *Cuciture piatte*
- *Taschino con cerniera posteriore*

OEKO TEX® STANDARD 100 074744.0 CENTROCOT

- *Tight-fitting 3/4 leggings*
- *Women's cut*
- *Wide flat waistband*
- *Flat stitching*
- *Zip pocket on the back*

- *leggins 3/4 ultraceñidos*
- *Corte de mujer*
- *Cintura ancha plana*
- *Costuras planas*
- *Bolsillo trasero con cremallera*

2026 OWENS

€ 38,50 Adult **GP0M0Z** *S»XXL*

€ 38,50 Junior **GP0M1Z** *XXS-XS*

UTILITY 100% polyester - 145 g/mq

00500 red/white | 01500 blue/white | 01900 navy/white | 02500 black/white

- *Elastico in vita*
- *Inserti laterali in contrasto*
- *Slip interno*
- *Taschino con cerniera sul retro*
- *Laccioli regolabili*

OEKO TEX® STANDARD 100 074744.0 CENTROCOT

- *Stretched waistband*
- *Contrasting side panels*
- *Inner underpants*
- *Zip pocket on the back*
- *Adjustable drawstring*

- *Cintura elástica*
- *Insertos laterales en contraste*
- *Slip interior*
- *Bolsillo con cremallera en la parte trasera*
- *Cordón ajustable*

2030 KIOS 3.0

€ 65,50 Adult **FP870Z** *S»XXL*

€ 65,50 Junior **FP871Z** *XS*

84% POLYESTER - 16% ELASTANE

00090 navy | 00120 black

- *Pantaloni aderenti con elastico in vita*
- *Cuciture piatte*
- *Taschino con cerniera posteriore*
- *Applicazione catarifrangente sulla gamba*
- *Laccioli regolabili piatti*
- *Cerniera alle caviglie*

OEKO TEX® STANDARD 100 074744.0 CENTROCOT

- *Leggings with stretched waistband*
- *Flat stitching*
- *Zip pocket on the back*
- *Reflector applied on the leg*
- *Flat adjustable drawstring*
- *Zin on the bottom*

- *Pantalones ceñidos con cintura elástica*
- *Costuras planas en contraste*
- *Bolsillo trasero con cremallera*
- *Aplicación reflectante en la pierna*
- *Cordón ajustable plano*
- *Parte inferior de la pierna con cremallera*

SIZE CHART

Se sei al limite tra due taglie, ordina quella immediatamente più piccola per una vestibilità più aderente o quella immediatamente più grande per una vestibilità più comoda.

If you are in between sizes, order the smaller size for a snugger fit or the larger one if you prefer a more comfortable fit.

Si vous êtes juste entre deux tailles, commandez la plus petite pour une coupe plus ajustée ou la plus grande pour une coupe plus confortable.

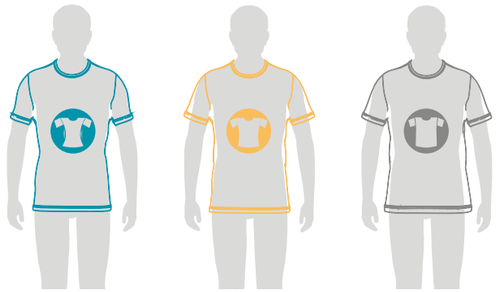

VESTIBILITÀ ADERENTE
VERY CLOSE FITTING
COUPE ADHERENTE

VESTIBILITÀ SEMI-ADERENTE
CLOSE FITTING
COUPE SEMI-ADHERENTE

VESTIBILITÀ NORMALE
NORMAL FITTING
COUPE NORMALE

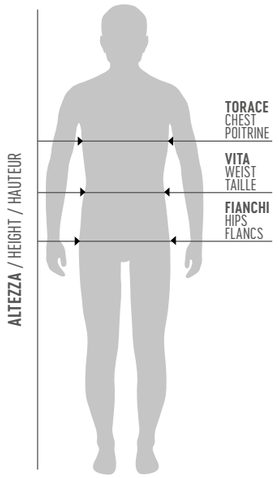

TAGLIE UOMO / SIZES MAN / TAILLES HOMME										
	EU	IT	TORACE CHEST POITRINE		VITA WAIST TAILLE		FIANCHI HIPS FLANCS		ALTEZZA HEIGHT HAUTEUR	
			cm	inches	cm	inches	cm	inches	cm	inches
KID	3YXS	22-24							98-108	39-42.5
KID	2YXS	26-28							110-120	42.5-47.2
JUNIOR	YXS	30-32	64-72	25-28	54-60	21.26-24	66-74	26-29	122-132	48-52
JUNIOR	XXS	34-36	72-80	28-31	60-66	24-26	74-82	29-32	134-144	52.8-56.7
JUNIOR	XS	38-40	80-88	31-35	66-72	26-28	82-90	32-35	146-156	57.5-61.4
ADULT	S	42-44	90-94	35-37	72-76	28-30	92-96	36-38	167-172	65.7-67.7
ADULT	M	46-48	94-98	37-39	76-80	30-31	96-100	38-39.4	173-178	68.1-70.1
ADULT	L	50-52	98-102	39-40.2	80-84	31-33	100-104	39.4-40.9	179-184	70.5-72.4
ADULT	XL	54	102-106	40.2-41.7	84-88	33-35	104-108	40.9-42.5	185-190	72.8-74.8
ADULT	XXL	56	106-110	41.7-43.3	88-92	35-36	108-112	42.5-44.1	191-196	75.2-77.2
ADULT	3XL	58	110-114	43.3-44.9	92-94	36-37	112-116	44.1-45.7	197-202	77.6-79.5
ADULT	4XL	60	114-118	44.9-46.5	94-96	37-38	116-120	45.7-47.2	203-208	79.9-81.9

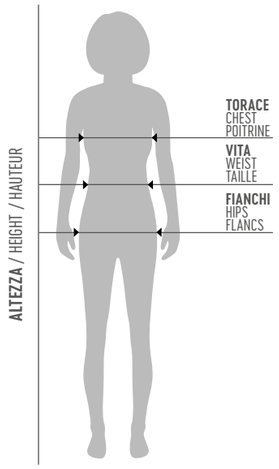

TAGLIE DONNA / SIZES WOMAN / TAILLES FEMME										
	EU	IT	TORACE CHEST POITRINE		VITA WAIST TAILLE		FIANCHI HIPS FLANCS		ALTEZZA HEIGHT HAUTEUR	
			cm	inches	cm	inches	cm	inches	cm	inches
KID	3YXS	24-26							98-108	39-42.5
KID	2YXS	26-28							110-120	42.5-47.2
JUNIOR	YXS	30-32	64-72	25-28	54-60	21.26-24	66-74	26-29	122-132	48-52
JUNIOR	XXS	34-36	72-80	28-31	60-66	24-26	74-82	29-32	134-144	52.8-56.7
JUNIOR	XS	38-40	80-88	31-35	66-72	26-28	82-92	32-36	146-156	57.5-61.4
ADULT	S	42-44	84-88	33-35	68-72	27-28	92-96	36-38	164-168	64.6-66.1
ADULT	M	46-48	88-92	35-36	72-76	28-30	96-100	38-39.4	169-173	66.5-68.1
ADULT	L	50-52	92-96	36-38	76-80	30-31	100-104	39.4-40.9	174-178	68.5-70.1
ADULT	XL	54	96-100	38-39.4	80-84	31-33	104-108	40.9-42.5	179-183	70.5-72
ADULT	XXL	56	100-104	39.4-40.9	84-88	33-35	108-112	42.5-44.1	184-188	72.4-74
ADULT	3XL	58	104-108	40.9-42.5	88-92	35-36	112-116	44.1-45.7	189-193	74.4-76
ADULT	4XL	60	108-112	42.5-44.2	92-96	36-38	116-120	45.7-47.2	194-198	76.4-78

GUANTI / GLOVES / GANTS

Per prendere la misura giusta della larghezza della mano, segui esattamente il disegno illustrativo.

Follow the drawing to measure the hand's width in the proper way and use the chart to figure out which size best fits your hand.

Pour mesurer la largeur de la main suivre le dessin et le tableau.

GLOVES SIZING CHART							
7,5	8	8,5	9	9,5	10	10,5	11
8,2 cm	8,5 cm	8,8 cm	9,1 cm	9,4 cm	9,7 cm	10 cm	10,3 cm

GINOCCHIERE / KNEEPADS/ GENOUILLÈRES

SIZE GUIDE

Misura la circonferenza della tua gamba 15 cm sotto la tua rotula.

Measure the circumference of your leg at a point 15 cm below the middle of your kneecap.

Mesure ton tour de jambe 15 cm au-dessous de la rotule.

KNEEPAD SIZING CHART					
	XS	S	M	L	XL
cm	30-33	33-35	35-37	37-40	40-45
inches	12-13	13-13,7	13,7-14,5	14,5-15,7	15,7-17,7

CALZE / SOCKS/ CHAUSSETTES

SOCKS SIZING CHART							
SIZE	KID	JR	AD	XS	M	L	XL
EU	35/38	39/42	42/46	31/34	35/38	39/42	43/47
USA	3.5/6	7/9	9/12	1/3	3.5/6	7/9	10/13
UK	2.5/5	6/8	8/11	12.5/2	2.5/5	6/8	9/12

SIZE ENERGY GRIP:
M:39/41
L: 42/44
XL: 45/47

SCARPE / SHOES/ CHAUSSURES

SHOES SIZING CHART														
EU	35	36	37	38	39	40	41	42	43	44	45	46	47	48
USA	3.5	4	5	6	7	7.5	8	9	10	10.5	11	12	13	14
UK	2.5	3	4	5	6	6.5	7	8	9	9.5	10.5	11	12	13

PALLONI/ BALLS / BALLON

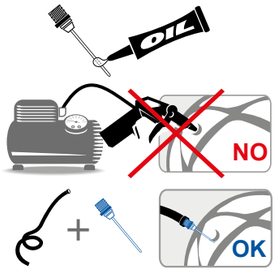

Per non danneggiare la valvola occorre utilizzare solo ed esclusivamente l'ago apposito, precedentemente lubrificato.

In order not to damage the valve always use the needle to inflate the ball, oil the needle before using.

Pour ne pas endommager la valve il faut utiliser exclusivement l'aiguille précédemment lubrifiée.

Gonfiare una prima volta tutti i palloni tra:

First inflate the ball at:

Gonfler une première fois tout les ballons entre:

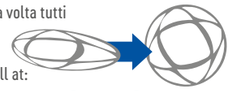

0,4-0,5 BAR

Dopo circa 24 ore, necessarie per far si che le cuciture e la pelle si assestino gradualmente, si può procedere con l'operazione di gonfiaggio definitiva.

Wait 24 hours in order for the seams to gradually adjust, you may now complete the inflation.

Après environ 24 heures, nécessaires pour faire que les coutures et le cuire prend forme graduellement, on peut procéder avec l'opération de gonflage définitif.

Gonfiare secondo i valori indicati vicino la valvola.

Dopo ogni utilizzo la pressione del pallone deve essere riportata a 0,4 BAR per non sottoporre il pallone ad inutili sollecitazioni quando lo stesso rimane "a riposo

Le misurazioni della pressione devono essere effettuate avvalendosi di un manometro e non manualmente.

Inflate according to notes around the valve.

After using the ball always decrease the pressure to 0,4 BAR.

Always use the manometer to measure the pressure. Never manually.

Gonfler selon les valeurs indiqués à coté de la valve.

Après l'utilisation dégonfler à 0,4 BAR.

La mesure de la pression doit être effectuée avec le manomètre et non manuellement.

Terreni con neve
Ground covered with snow

Terreni con fango e pioggia
Muddy and wet grounds

Terreni asciutti
Dry grounds

Indoor

Terreni con erba sintetica
Artificial pitch

FIFA QUALITY

CIRCONFERENCE (CM): 68.0-70.0
WEIGHT: 410-450
LOSS OF PRESSURE: 25
WATER ABSORPTION: 10

FIFA QUALITY PRO

CIRCONFERENCE (CM): 68.5-69.5
WEIGHT: 420-445
LOSS OF PRESSURE: 20
WATER ABSORPTION: 10

WASHING AND GARMENT CARE

IT

Per garantire i più alti standard qualitativi dei capi, Erreà controlla e verifica scrupolosamente tutti i tessuti impiegati.

Le fibre naturali del cotone, i tessuti tecnici e le felpe riescono a mantenere inalterate nel tempo le loro caratteristiche e il loro comfort se trattate con la massima cura.

Vi consigliamo pertanto di leggere con attenzione i consigli d'uso, di lavaggio e di manutenzione riportati sulle etichette dei capi.

EN

To guarantee the highest possible quality standards for all garments, Erreà scrupulously control all the fabrics utilised in production.

The natural cotton, technical fabrics and sweatshirt materials will maintain their characteristics and comfort over time, if cared for correctly.

We therefore ask that you read carefully, the washing and maintenance instructions found on the label of each garment.

FR

Pour assurer la meilleure qualité, Erreà vérifie et contrôle les tissus utilisés.

Les fibres naturelles du coton, les tissus techniques et le molleton gardent inaltéré dans le temps leurs caractéristiques s'ils sont traités avec attention et soin.

Nous vous recommandons, donc, de suivre attentivement les étiquettes avec les conseils pour l'utilisation, le lavage et la manutention des produits.

L'etichetta con i consigli di lavaggio è specifica per ogni indumento. Erreà garantisce che potete seguire i suoi consigli alla "lettera".

The washing instructions label is specific for every garment. Please follow it carefully.

L'étiquette pour les conseils de lavage est spècifique pour chaque article. Erreà assure que ses conseils sont à suivre "à la lettre".

LAVAGGIO / WASHING / LAVAGE

Lavare in lavatrice (max. 30°)
Washing temperature max 30°
Lavage machine (max 30°)

CANDEGGIO / BLEACHING / BLANCHIMENT

Non utilizzare candeggina
Do not bleach
Ne pas utiliser de produits blanchissants

LAVAGGIO A SECCO / DRY CLEANING / NETTOYAGE A SEC

Utilizzare i solventi in uso (salvo la trielina)
Do not use trycholoroethylene
Utiliser les solvents en commerce sauf le trichloréthylène

Non lavare a secco
Do not dry-cleaning
Ne pas nettoyer à sec

ASCIUGATURA / DRYING / SECHAGE

Non utilizzare l'asciugatrice
Do not tumble dry
Ne pas utiliser le séchoir

STIRATURA / IRONING / REPASSAGE

Stirare a temperatura dolce senza vapore (110°C)
Iron at mild temperature without steam (110°C)
Repasser à température douce sans vapeur

Non stirare
No steam
Ne pas repasser

errea

PRODUTTORI DAL 1988

MANUFACTURERS SINCE 1988 - FABRICANTS DEPUIS 1988

errea
ERREÀ SPORT S.p.A.
Via G. Di Vittorio, 2/1
43056 S. Polo di Torrile (Parma) - Ital

errea.com
info@errea.it

CERTIFIED QUALITY MANAGEMENT SYSTEM
CQY CERTIQUALITY
UNI EN ISO **9001:2015**

ORGANIZZAZIONI UNI

errea

2026
2026

sport

errea

Produttori
dal 1988

errea

2026
2026

66

GE2800099 -
CATALOGO GENERALE 2026 - Retail €